



SAFETY ASPECTS IN NUCLEAR MEDICINE IN THE USE OF INDIVIDUAL TYPES OF GAMMA CAMERAS

Lukáš LACKO¹ - Jozef BABEČKA^{2,3}



¹ University of Security Management, Košice, Slovakia

² Catholic University in Ružomberok, Faculty of Health, Námestie A. Hlinku 48, 034 01, Ružomberok, Slovakia

³ Central Military Hospital Ružomberok SNP – FN, Nuclear Medicine Clinic

Email: jozef.babecka@ku.sk

ORCID iD: [0000-0002-1592-0833](https://orcid.org/0000-0002-1592-0833)

Competing interests : The author declare no competing interests.

Publisher's Note: Slovak Society for Environment stays neutral with regard to jurisdictional claims in published maps and institutional affiliations. Copyright: © 2021 by the authors.



This article is an open access article distributed under the terms and conditions of the Creative Commons Attribution (CC BY) license (<https://creativecommons.org/licenses/by/4.0/>)

This license allows reusers to distribute, remix, adapt, and build upon the material in any medium or format, so long as attribution is given to the creator. The license allows for commercial use.

Review text in the conference proceeding: Contributions published in proceedings were reviewed by members of scientific committee of the conference. For text editing and linguistic contribution corresponding authors.

ABSTRACT

Examination in nuclear medicine brings several problems for the patient and the staff from the point of view of radiation protection. Their solution should be reduction in the radiation load. Therefore, ways are being sought to minimize the radiation of both the patient and the staff. This is related to the development of new diagnostic devices in nuclear medicine, which enable a reduced radiation load by reducing the applied dose of the radiopharmaceutical, shortening the examination time, and using a radionuclide with a favourable effective half-life and energy. The essence of diagnostics and treatment in nuclear medicine is the introduction of an open emitter into the body and, using the tracer principle, the detection of ionizing radiation emitted from the patient's body. This enables monitoring of regional physiology and biochemistry in the organism using special devices - gamma cameras.

Objective: At our workplace, we started working with a new cardio camera CZT 530c, which reduces the patient's radiation load, brings more valid results, etc. The goal was to compare the radiation load per patient when comparing two cameras.

Research sample group and methodology: In this retrospective cohort study, records of patients who underwent myocardial scintigraphy were used and evaluated. In the first monitored group of patients, during the years 2003-2016, at the Central Military Hospital in Ružomberok, these examinations were performed in 18,000 patients using the Millenium gamma camera, VG Hawkay f. GE. We analysed a set of 4,270 individuals examined in the years 2014-2016, who were examined by myocardial perfusion scintigraphy. In the second set of respondents, for a period of two years (2019-2021), we performed perfusion scintigraphy of the myocardium in 2,900 individuals on a cardiology gamma



camera CZT 530c f. GE. We compared these two files. The data were processed in the STATISTICA program using the z-test of relative values.

Results: In the first monitored group, there were 61% negative findings and 39% positive findings. Of the number of positive findings, conservative treatment was recommended in 19%, MSCT coronary angiography in 7% and SCA in 13%. The sensitivity was around 95% and the specificity around 92%. In the second group, we found a negative finding in 49% of individuals and a positive finding in 51% of individuals. Of the positive findings indicative of coronary heart disease, we recommended coronary angiography in 24% of those examined, namely MSCT in 13% and SCA in 11% of individuals. For the remaining 27% of the examined patients, medical treatment was recommended.

Conclusion: The new type of cardio gamma camera "Discovery NM CZT 530c f. GE", enables speeding up the examination, increasing the sensitivity and specificity of the examination, at the same time reducing the dose of the radiopharmaceutical, thus reducing the radiation burden of patients by 50%. During the assessment, it allows a better evaluation of the hemodynamic parameters. The result is more valid when compared with coronary angiography.

KEY WORDS: Nuclear medicine. Radiation protection. Cardio camera. Security. Patient

Introduction

Nuclear medicine is a relatively young field, lasting about 70-80 years. The era of nuclear medicine began in the late 1940s. of the last century and with the gradual development, especially of computer technology, a separate medical field has been created, dealing with diagnostics, but also treatment with open emitters. The essence of the examination is the administration of an open emitter into the organism, which is characterized by two principles: the tracking principle using the detection of ionizing radiation emitted from the patient's body and the principle of targeted administration of a radioactive substance with sufficient energy to irradiate a defined volume of tissue for the purposes of treatment. The tracer principle was discovered by Georg de Hevesy (1). It is used to monitor regional physiology and biochemistry inside the organism, using devices that detect the radiation of a radiopharmaceutical labelled with a radionuclide from the organism under investigation. On the same basis, but with a different purpose, it is also used in radionuclide treatment, when the radiopharmaceutical is deliberately introduced into the target volume of the tissue (organ), which must be irradiated with a high dose. Nuclear medicine is unique in that it provides information about a patient's condition that may not be easily detected or obtained at all by other investigative methods. The examination with open emitters mainly determines the function, the course of metabolic processes. It does not focus on the anatomical structure of the examined parts of the body. In many diseases, functional pathological changes precede the appearance of structural morphological changes. The results of examinations in nuclear medicine are complementary to structural imaging methods, which also led to the emergence of hybrid imaging.

Radiation protection in nuclear medicine

Examination in nuclear medicine brings several problems from the point of view of radiation protection. The effective detection efficiency of diagnostic devices is low, because the emitted radiation spreads in all directions and we scan only a small part falling on the detector. This causes some limitations that make it difficult to reduce the applied activity. This problem also affects the radiation load of the patient, to whom we have to apply a sufficient amount of radiopharmaceutical to ensure a high-quality recording. Another problem is the effect of radiation on personnel. The above shows the importance of radiation protection for all nuclear medicine workers (starting with radiopharmacists, through physicists, doctors, nurses, radiological technicians, reception and cleaning service workers). A patient is always exposed to radiation. Therefore, ways are being sought that should lead to the minimization of radiation to the lowest possible level so that the necessary diagnostic and treatment effect is achieved. This is related to the development of new diagnostic devices in nuclear medicine, which enable a reduced radiation load (reduction in the dose of the



radiopharmaceutical, shortening of the examination time, etc.). It is very important to know the physical properties of radionuclides that are used in nuclear medicine. Here belong:

- type of radiation emitted
- energy of radiation emitted
- the physical half-life of the transformation (1).

The basic imaging device in nuclear medicine is a gamma camera (called Anger's scintillation camera, according to the inventor). The gamma camera is used to perform scintigraphy or single-photon emission computed tomography (SPECT). Currently, only digital gamma cameras and so-called hybrid tomographs (integrating functional imaging of nuclear medicine with a morphological imaging modality into one device) are being produced (2). A new type of gamma camera, which instead of a large surface scintillation detector is based on a principle of semiconductor detectors and belongs to semiconductor gamma cameras. Already in 1991, work began on the construction of small cameras with semiconductor CdTe (Cadmium Telluride) detectors. The first commercially available cameras with semiconductor detectors were special single-purpose cameras for nuclear cardiology. A breakthrough after 2016 was brought by a new commercially available dual-head gamma camera for general SPECT/CT use (Discovery CZT fy GE). The abbreviation CZT means semiconductor composition (Cadmium-Zinc-Tellur) (3).

Semiconductors are solid substances whose electrical conductivity is higher than that of insulators, but lower than that of metals. Electric current is transferred using electron-hole pairs. The properties of semiconductors significantly depend on their composition. Radiation particles are capable of directly or indirectly ionizing semiconductor atoms and thus creating free charge carriers. The resulting electron (-)-hole (0) pairs will increase the current flow, the value of which provides information on the energy spectrum of the incident particles. When comparing semiconductor detectors with gas-filled ionization detectors, their advantage is ten times less energy (2.96eV-Ge) required to create one ion pair, which results in their higher resolution. Compared to scintillation detectors, they have significantly more accurate energy resolution and significantly (20x) higher sensitivity (Picture 1).

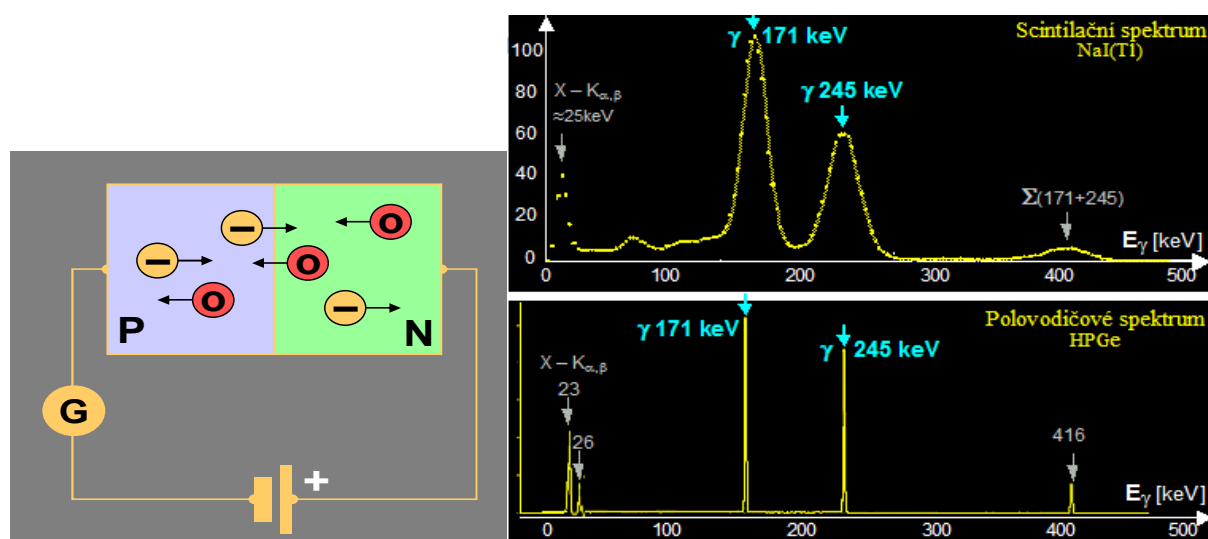

Picture 1 The principle of the semiconductor detector (SD) - a comparison of the energy spectrum from a semiconductor detector shows a significantly higher resolution compared to the spectrum from a scintillation detector (1).



Cadmium-Zinc-Telluride semiconductor detector:

- electric current is transmitted by a pair: electron-hole,
- one semiconductor detection unit corresponds to one hole on the collimator (**pinhole**), one image point (pixel),
- the detector is arranged in a semicircle, without rotation,
- sensitivity increases (4x) and resolution improves (4).

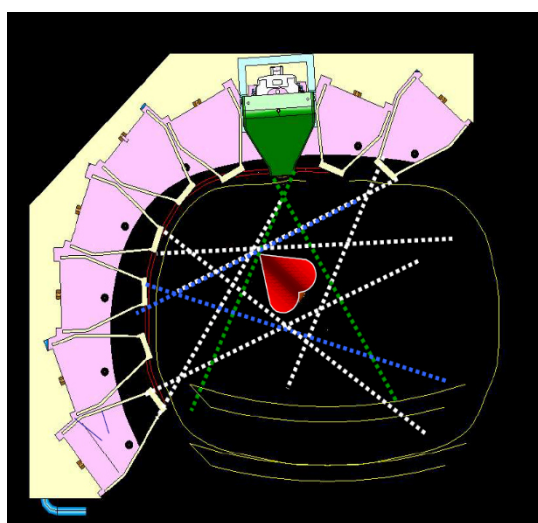

Picture 2 Cadmium-Zinc-Telluride semiconductor detector (5)

Cardio camera "Discovery CZT 530c" has a semiconductor detector of ionizing radiation. In digital semiconductor gamma cameras with direct conversion of gamma radiation, one hole on the collimator (pinhole) corresponds to one detection unit of the semiconductor and also to one resulting image point (pixel). This design principle practically corresponds to the old multi-detector gamma cameras, which had high sensitivity and low dead time. The difference is that the spatial resolution of the new semiconductor cameras (given by one pixel) is 2.5 mm, which is 5-10 times better than that of multi-detector cameras and almost 2 times better than that of scintillation cameras of a classic design, see Picture 2 (6).

Cardiology tomographic gamma camera „Discovery CZT 530c“

Special gamma cameras for cardiology use (SPECT) take advantage of the fact that the heart is a relatively small organ that does not require a large detector. Initially, they were just a downsizing of standard instruments (which achieved a reduction in price) (5). However, new semiconductor systems with new type detectors have significant design deviations (Picture 3):

- A larger number of (new type) solid semiconductor cadmium-zinc-telluride (CZT) detectors, arranged in a semicircle, without rotation around the patient during scanning, simultaneously scanning from multiple angles.
- The entire detection process takes place simultaneously and not sequentially, as with classic SPECT, dynamic recording can also be performed.
- Semiconductor detectors CZT (Cadmium-Zinc-Tellur) significantly increase the sensitivity of detection, the result is a reduction of the detection time, a reduction of the applied activity and thus of the effective dose.
- The duration of the examination was reduced from 15 minutes to 5 minutes.



- Speeding up the examination, thereby increasing work efficiency.
- Higher sensitivity (4x) for standing detectors, ensures better resolution.
- Reduction of the radiopharmaceutical dose (radiation load for the patient by 50%).
- More accurate evaluation of hemodynamic parameters.
- Possibility of dynamic scanning in 3D projection.
- A more valid result when compared with coronary angiography (7).

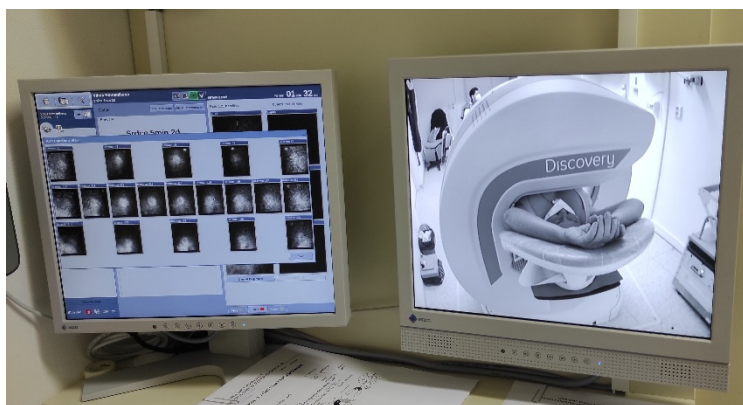

Picture 3 Discovery NM CZT 530c f. GE (Nuclear Medicine Clinic at Central Military Hospital Ružomberok SNP – FN)

A set of examined patients

During the years 2003-2016, we performed myocardial perfusion scintigraphy on a gamma camera Millenium ,VG Hawkay f. GE in 18,000 patients. We analysed a set of 4,270 individuals examined in the years 2014-2016, who were examined by myocardial perfusion scintigraphy. In this group, there were 61% negative findings and 39% positive findings. Of the number of positive findings, conservative treatment was recommended in 19%, MSCT coronary angiography in 7% and SCA in 13%. The sensitivity was around 95% and the specificity around 92%. (Graph 1).

POSITIVE-SCA
 POSITIVE – MSCT
 POSITIVE – conservative treatment
 NEGATIVE

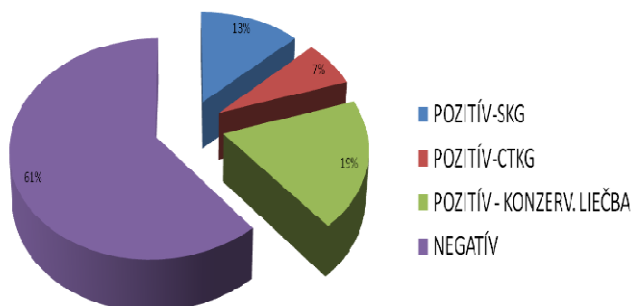

Graph 1 Analysis of a set of 4,270 patients with negative and positive findings



Over a period of two years, in the period 2019-21, we performed myocardial perfusion scintigraphy in 2,900 individuals on the cardiology gamma camera CZT 530c f. GE.

Here we found a negative finding in 49% of individuals and a positive finding in 51% of individuals. Of the positive findings indicative of coronary heart disease, we recommended coronary angiography in 24% of the examined patients, namely MSCT in 13% and SCA in 11% of individuals. For the remaining 27% of the examined patients, medical treatment was recommended (graph 2). In the group of patients examined by coronary angiography, normal coronary angiographic findings were found in 2% of individuals.

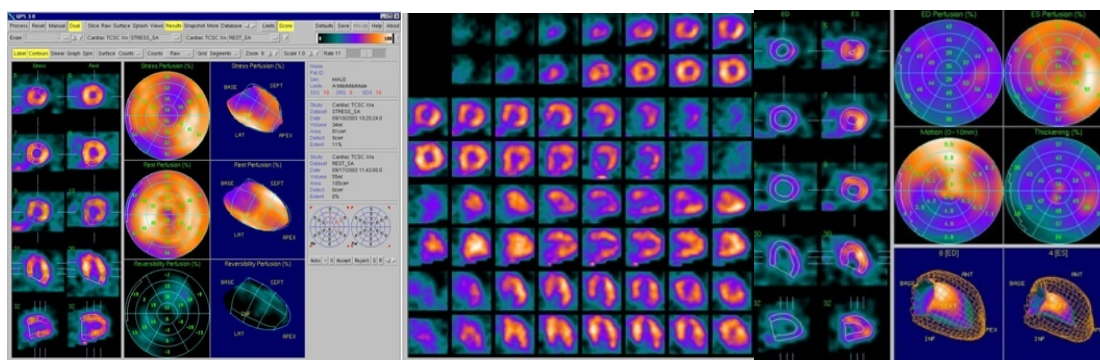

Fig. 1 SPECT-SCA (1947): overcome nonSTEMI, exertional stenocardia, poor tolerance to physical exertion.

ECG during exertion, ascending depression of ST I, aVL.

Scintigraphy 99mTcMyoview: hypoperfusion (ischemia) on the front wall during exertion - top right, in the middle - at rest, bottom - reversed perfusion). The image on the right shows the individual sections of the LV. In the bottom image, in the upper part, perfusion in end-diastole and in end-systole,

Bottom left - evaluation of LV kinetics - hypokinesia of the lower LV wall and bottom right - violation of LV wall thickening

SCA: RIA 95% stenosis, PCI on RIA with imp. stent

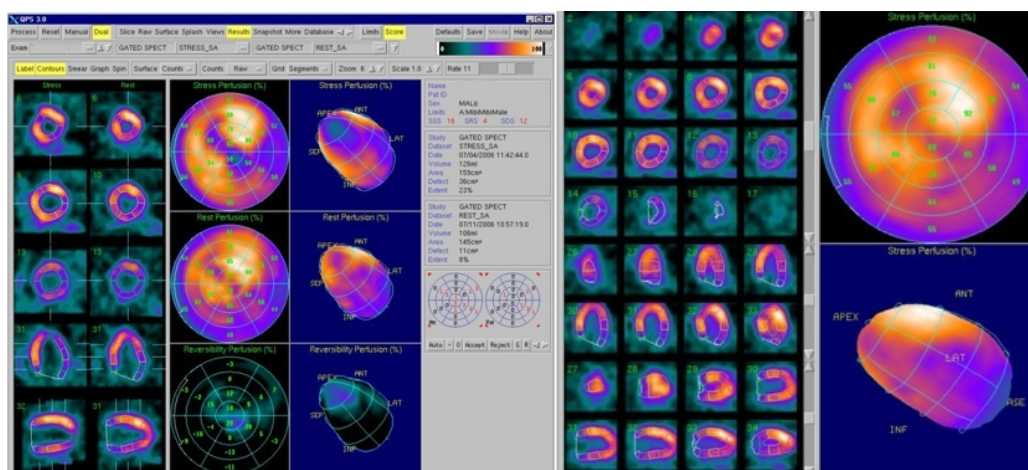

Fig. 2 Positive scintigraphic finding in a diabetic- left above after exertion, below at rest, with signs of silent ischemia on the side wall.

ECG and ECHO-CG normal.

SCA: 70% narrowing RCX, implanted stent. Left before treatment, right after treatment.

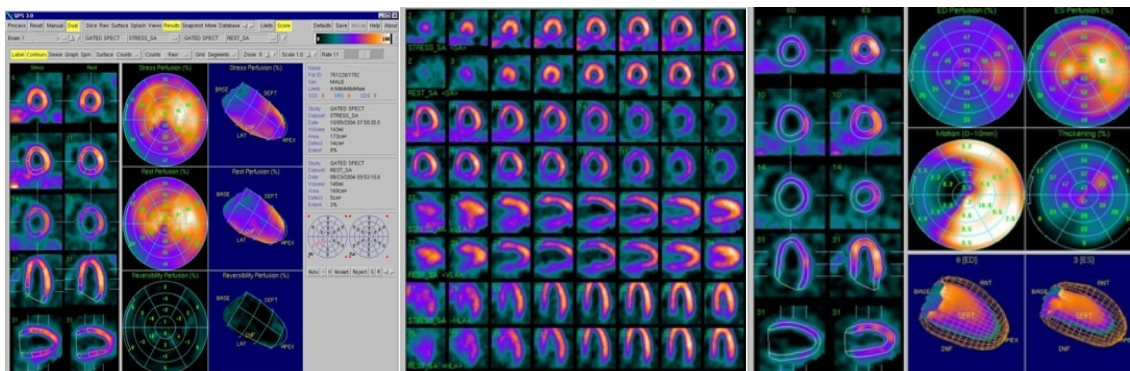

Fig. 3 A healthy athlete (1976) sudden resting stenocardia, Ecg elevation of ST II, III, aVF, acute lower STEMI, Urgent SCA without changes.

Scintigraphy ^{99m}Tc Myoview signs of hypoperfusion (ischemia) on the lower wall, with a kinetic disorder in the area of the septum (bul 's eye and individual sections). ECG already normal.

We statistically evaluated the significance of the capture of positive findings between the Hawkae gamma camera and the CZT 530c cardio camera using a test of relative values, a so-called z-test. The test showed a statistically significant difference in the capture of positive findings between the Hawkae gamma camera (39%) and the CZT 530c cardio camera (51%) at the level of significance $p > 0.00001$.

Conclusion

A scintigraphic examination records changes at the molecular level, allowing timely recording of changes in coronary flow in the area of microcirculation. It is very important in screening at-risk individuals. From a holistic point of view, however, it also includes the need to focus on the ability of the management of healthcare organizations to work with the obtained information and make the right decisions (8). With a negative coronary angiographic finding, with a positive clinical picture, a scintigraphic finding may record changes at the level of small vessels, "small vessels disease". In some cases, on the contrary, we can save the patient from invasive coronary angiography. New type of cardio gamma camera "Discovery NM CZT 530c f. GE", enables speeding up the examination, increasing the sensitivity and specificity of the examination, at the same time reducing the dose of the radiopharmaceutical, thus reducing the radiation burden of patients by 50%. During the assessment, it allows a better evaluation of the hemodynamic parameters. The result is more valid when compared with coronary angiography.

Bibliography

- LEPEJ, J., LACKO, A.2018. *Nuclear medicine* 1,2,3. Košice: Equilibria, 2018.
- LEE, B., FICARO E.2016. *Methods for the Estimation of Myocardial Blood Flow and Coronary Flow Reserve with ^{99m}Tc SPECT in Corridor 4DM*. Invia Medical Imaging Solutions, 2016
- CREA F., LANZA A.G., CAMICI P.G.2014. *Coronary microvascular dysfunction*. Springer-Verlag Rome 2014. p256.
- WELLS R.G., TIMMINS R., KLEIN R. et al. 2014. Dynamic SPECT measurement of absolute myocardial blood flow in a porcine model. In *J.Nucl.Med.* 2014,Oct; 55(10): 1685-91.
- MIGNERONE A.2014. Low dose and Fast exams are a win discovery NM 530c.for patients and clinicians alike. In *GE*, 2014.
- UDELSON E.J. DILSIZIAN V., BONOW O.R. 2015. *Nuclear cardiology*.p.293-339.In: Braunwald's heart disease. A textbook of Cardiovascular Medicine.2015.p.2021.



WILLEY, CH.2009. *Improving productivity, patient comfort, and dose management were the big driving factors for purchase of the Discovery NM 530c.GE*, 2009.

JANKELOVÁ, N., CZARNECZKI, P. 2021. *Managerial Knowledge and Skills in the Practice of Healthcare Managers 1st Edition*. - Warsaw: Collegium Humanum - Warsaw Management University, 2021. 171 p.